

**1 PLUMBING PARTIAL FOUNDATION PLAN - AREA V**  
SCALE: 1/8" = 1'-0"

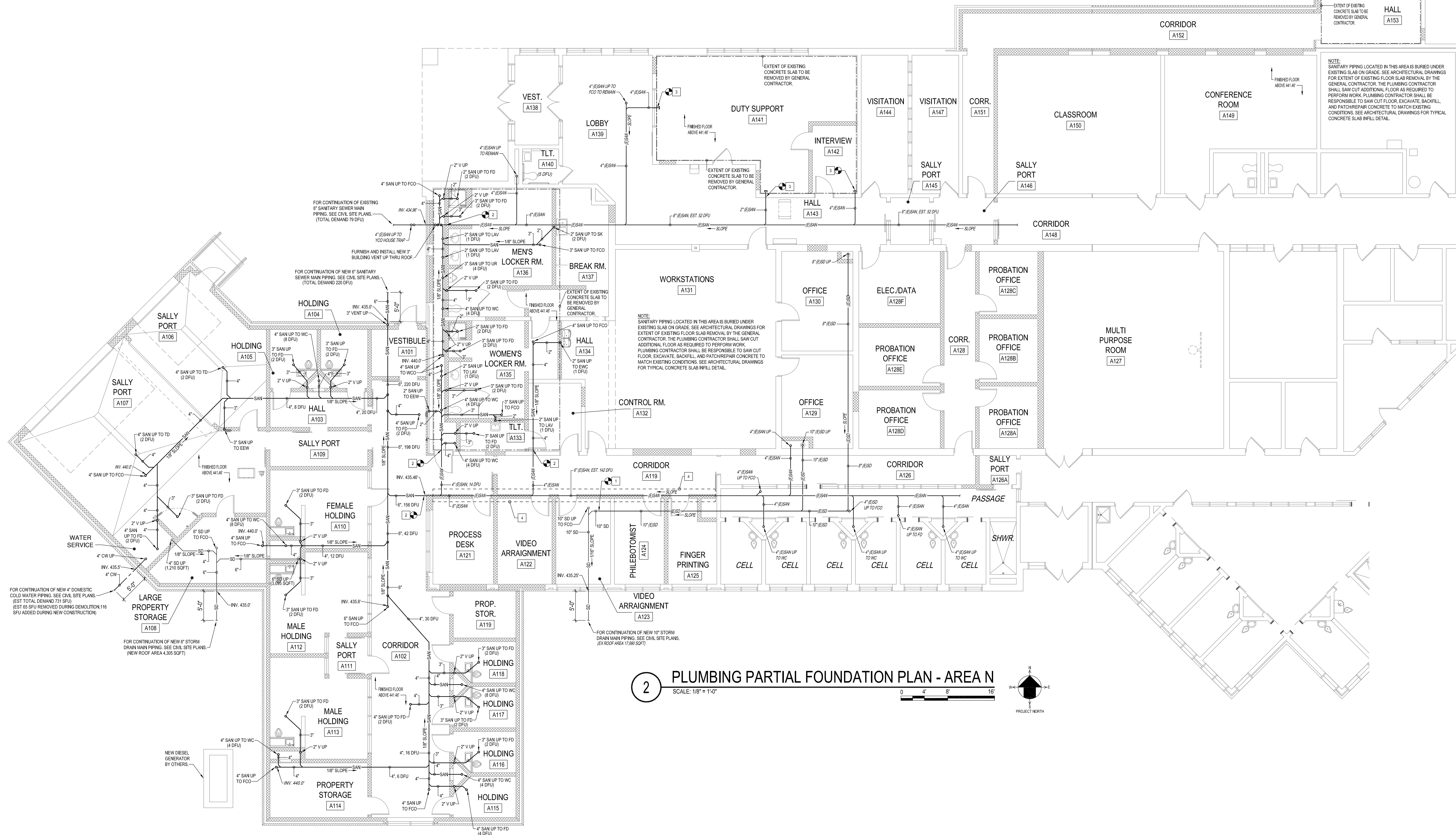

**2 PLUMBING PARTIAL FOUNDATION PLAN - AREA N**  
SCALE: 1/8" = 1'-0"

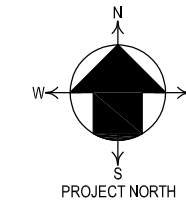
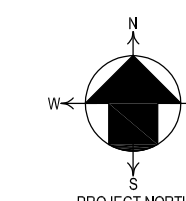

## GENERAL SHEET NOTES

- REFER TO P-001 FOR LEGEND AND ABBREVIATIONS.
- REFER TO P-501 FOR DETAILS.
- VERIFY FINAL EXISTING PIPING LOCATION AND SIZING.
- VERIFY FINAL EXISTING PIPING LOCATION AND SIZING.
- THE CONTRACTOR SHALL PERFORM ALL CUTTING, PATCHING, AND REFINISHING OF DEMOLISHED AREAS AND BUILDING COMPONENTS TO MATCH EXISTING ADJACENT SURFACES.
- THE CONTRACTOR SHALL FIELD VERIFY ALL EXISTING DIMENSIONS, CONSTRUCTIONS, AND ASSEMBLIES WITHIN THE EXISTING BUILDING.
- THE CONTRACTOR SHALL NOTIFY THE OWNER OF ANY NECESSARY SHUT DOWN OF BUILDING SERVICES PRIOR TO PROCEEDING. THIS CONTRACTOR SHALL PROVIDE TEMPORARY SERVICES AS REQUIRED UNTIL NEW WORK IS COMPLETE.
- REMOVE ALL CEILING AND GRID TO PERFORM WORK NOT IN SCOPE OF THIS PROJECT. ALL TILES AND GRID SHALL BE RE-INSTALLED AFTER NEW WORK FINISHED. ALL TILES AND GRID DAMAGED DURING CONSTRUCTION SHALL BE REPLACED BY CONTRACTOR AT THIS CONTRACTORS COST.
- COORDINATE EXISTING UTILITY SHUT-OFFS WITH OWNER AS NOTED IN SPECIFICATION SECTION 22 00 00 - PLUMBING COMMON WORK RESULTS. THE CONTRACTOR SHALL BE RESPONSIBLE FOR PROVIDING TEMPORARY UTILITIES UNTIL PERMANENT SERVICES ARE AVAILABLE.
- THE CONTRACTOR SHALL EXCAVATE, BACKFILL, PATCH AND REPAIR TO MATCH EXISTING CONDITIONS AS REQUIRED.
- MAINTAIN SPACE FOR SERVICE AND MAINTENANCE OF EQUIPMENT.
- PROTECT DRAIN DURING REMAINDER OF CONSTRUCTION PERIOD TO AVOID CLOGGING WITH DIRT AND DEBRIS AND TO PREVENT DAMAGE FROM TRAFFIC AND CONSTRUCTION WORK.
- PLACE PLUGS IN ENDS OF UNCOMPLETED PIPING AT END OF DAY AND WHEN WORK STOPS.
- INSTALL ISOLATION VALVES ON EACH BRANCH CONNECTION.
- INSTALL SANITARY/STORM PIPING SLOPED AT MAXIMUM SLOPE TO THE EXISTING INVERT CONNECTION FROM STARTING CONNECTIONS. FOR NEW PIPE SIZES 2" AND SMALLER MAINTAIN A MINIMUM OF 1/4" FALL PER FOOT. FOR NEW PIPE GREATER THAN 2" AND LESS THAN 10" MAINTAIN 1/4" FALL PER FOOT. FOR NEW PIPE SIZES 10" AND LARGER MAINTAIN MINIMUM OF 1/4" FALL PER FOOT.
- USE A MINIMUM OF 2" OR GREATER PIPING BELOW GRADE FOR SANITARY.
- ROUGH-IN PIPING SERVICES FOR FIXTURES. MOUNT FIXTURES ACCORDING TO CONTRACT DOCUMENTS, LOCAL CODES AND ADA REQUIREMENTS.
- COORDINATE ALL ROOF AND WALL PENETRATIONS WITH GENERAL CONTRACTOR.
- FOR PIPE PENETRATIONS AT NEW OR EXISTING WALLS WHERE PIPE PASSES THROUGH A FIRE-RATED WALL, PROVIDE PIPE SLEEVE AND FIRE-RATED SEALANT TO ACHIEVE FIRE RESISTANCE EQUIVALENT TO FIRE SEPARATION REQUIRED. INSTALL PER MANUFACTURERS RECOMMENDATIONS AND CONSTRUCTION DOCUMENTS. SEE ARCHITECTURAL DRAWINGS FOR FIRE-RATED WALL LOCATIONS. REFER TO SPECIFICATION SECTION 07 84 00 - FIRESTOPPING FOR ADDITIONAL REQUIREMENTS.

## SHEET KEYNOTES #

- CONNECT TO EXISTING STORM DRAIN PIPING BELOW FLOOR AT THIS APPROXIMATE LOCATION. CONTRACTOR SHALL SAW CUT FLOOR, EXCAVATE, AND BACKFILL AS REQUIRED TO PERFORM WORK. PATCH AND REPAIR FLOOR TO MATCH EXISTING CONDITIONS.
- CONNECT TO EXISTING SANITARY WASTE PIPING BELOW FLOOR AT THIS APPROXIMATE LOCATION. CONTRACTOR SHALL SAW CUT FLOOR, EXCAVATE, AND BACKFILL AS REQUIRED TO PERFORM WORK. PATCH AND REPAIR FLOOR TO MATCH EXISTING CONDITIONS.
- FURNISH AND INSTALL PIPE CAP ON THE EXISTING SANITARY WASTE PIPING AT THIS APPROXIMATE LOCATION. CONTRACTOR SHALL SAW CUT FLOOR, EXCAVATE, AND BACKFILL AS REQUIRED TO MATCH EXISTING CONDITIONS. PATCH AND REPAIR FLOOR TO MATCH EXISTING CONDITIONS.
- SEE ARCHITECTURAL DRAWINGS FOR EXTENT OF EXISTING FLOOR SLAB REMOVAL FOR INSTALLATION OF NEW WALLS AND FOOTERS BY GENERAL CONTRACTOR. THE EXISTING 6" SANITARY WASTE PIPING LOCATED BELOW FINISHED FLOOR SHALL BE ENCASED IN CONCRETE FOR THIS SECTION OF PIPE. COORDINATE WORK TO BE PERFORMED WITH GENERAL CONTRACTOR. SEE ARCHITECTURAL DRAWINGS FOR TYPICAL PIPE ENCASEMENT DETAIL.
- CONNECT TO EXISTING DOMESTIC COLD, HOT, AND HOT WATER RETURN PIPING AT THIS APPROXIMATE LOCATION. FURNISH AND INSTALL NEW PIPE HANGERS FOR NEW PIPING AS NECESSARY. FURNISH AND INSTALL NEW PIPE INSULATION ON DOMESTIC WATER PIPING TO BRANCH CONNECTION AND ANY EXISTING PIPE THAT THE INSULATION WAS REMOVED TO PERFORM WORK. FURNISH AND INSTALL SHUT-OFF VALVES AT BRANCH CONNECTIONS.

## KEY PLAN

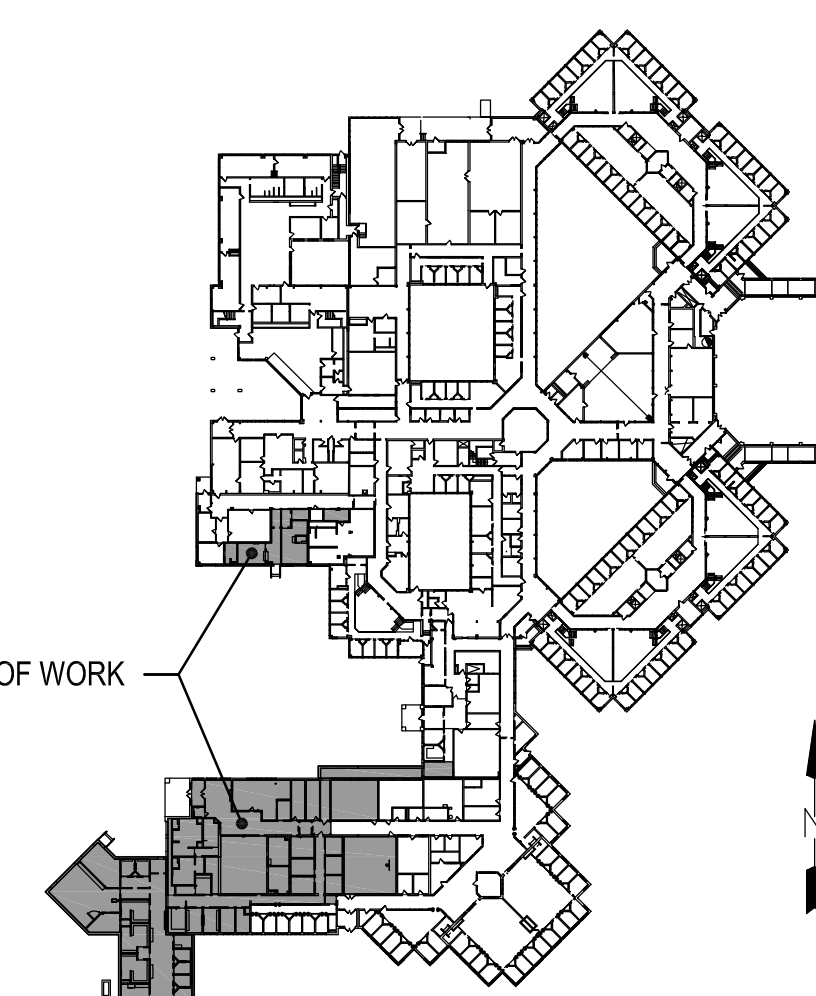

ISSUED FOR BID

YORK COUNTY CENTRAL BOOKING RELOCATION  
3400 CONCORD ROAD  
YORK, PA 17402  
SPRINGTOWN TOWNSHIP, YORK COUNTY  
YORK COUNTY BOARD OF COMMISSIONERS  
28 E. STATE STREET  
YORK, PA 17401

REVISIONS  
MARK ISSUED DATE DESCRIPTION  
PROJECT NO: 77332-07  
ISSUED DATE: 03/27/23  
DRAWN BY: MFG  
CHECKED BY: MPB  
SHEET TYPE: PLUMBING PARTIAL FOUNDATION PLAN

PLUMBING PARTIAL FOUNDATION PLAN

P-101