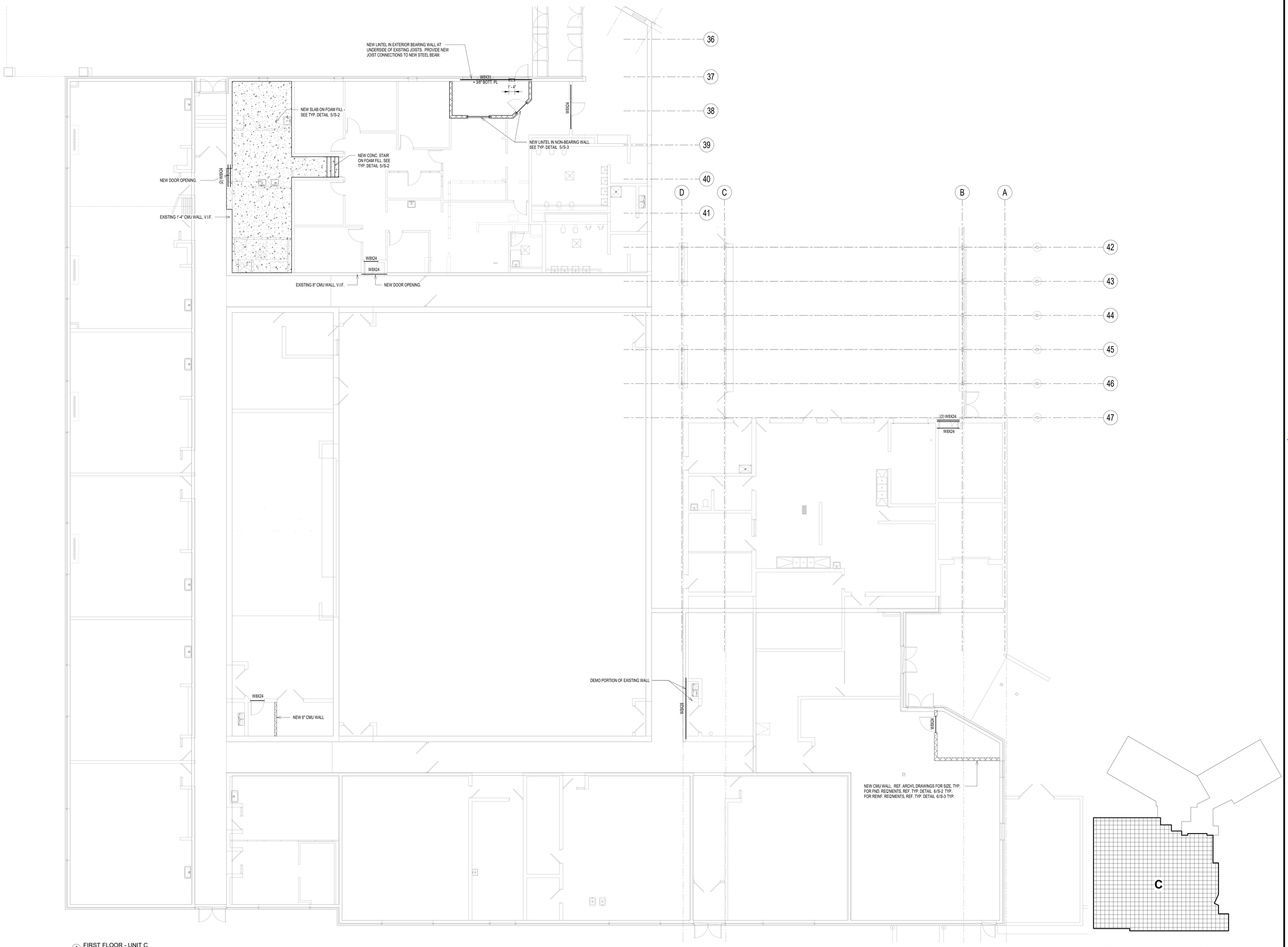

1 FIRST FLOOR - UNIT C
1/8" = 1'-0"

KEYPLAN TEMPLATE
NOT TO SCALE

WZG STRUCTURAL
1137 N. GRAVEL PIKE | PO BOX 24
ZIEGLERVILLE, PA 19492
Phone: 610.831.0058
www.wzgstructural.com

No.	Description	Date

NATALIE E. BIRD, PE
PROFESSIONAL ENGINEER
PA. REG# PE076743

AEM ARCHITECTS INC.
3700 PERKIOMEN AVENUE, READING, PA 19606-2795
Phone: 610.779.3220 Fax: 610.779.9022
www.aem-arch.com

FIRST FLOOR - UNIT C

RENOVATIONS TO THE
REAMSTOWN ELEMENTARY SCHOOL
COCALICO SCHOOL DISTRICT
SOUTH REAMSTOWN ROAD, EAST COCALICO TOWNSHIP, LANCASTER COUNTY, PA

All DIMENSIONS and EXISTING CONDITIONS shall be CHECKED and VERIFIED by the CONTRACTOR at the SITE.

JOB NO.:	22011.00
DRAWN BY:	NB/RB
DATE:	04-14-2023

S-C1