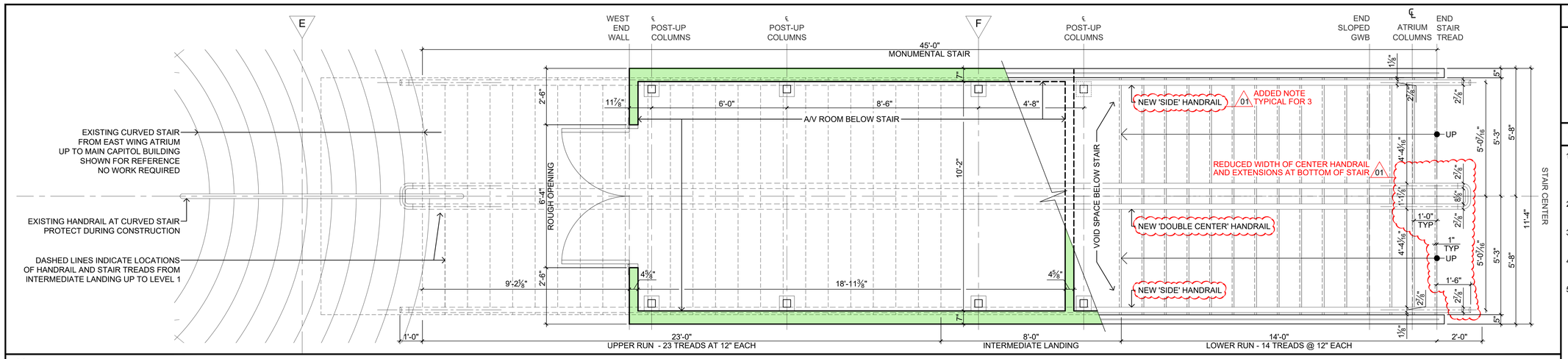

SCALE
1/2" = 1'-0"

ENLARGED PLAN OF MONUMENTAL STAIR IN EAST WING ATRIUM (CONCOURSE LEVEL WITH LEVEL 1 SHOWN DASHED) **02**

01 SUMMARY OF REVISIONS MADE UNDER ADDENDUM 02
1) SHOWED CENTER HANDRAIL
2) PROVIDED DIMENSIONS FOR CENTER HANDRAIL.
3) PROVIDED NOTES FOR CENTER HANDRAIL.
4) IN A/V SPACE BELOW UPPER RISERS AND INTERMEDIATE LANDING, REMOVED CMMF FRAMING SYSTEM AND REPLACED IT WITH POST-UP COLUMNS AND BEAMS TO PROVIDE SUPPORT FOR STAIR STRINGERS.

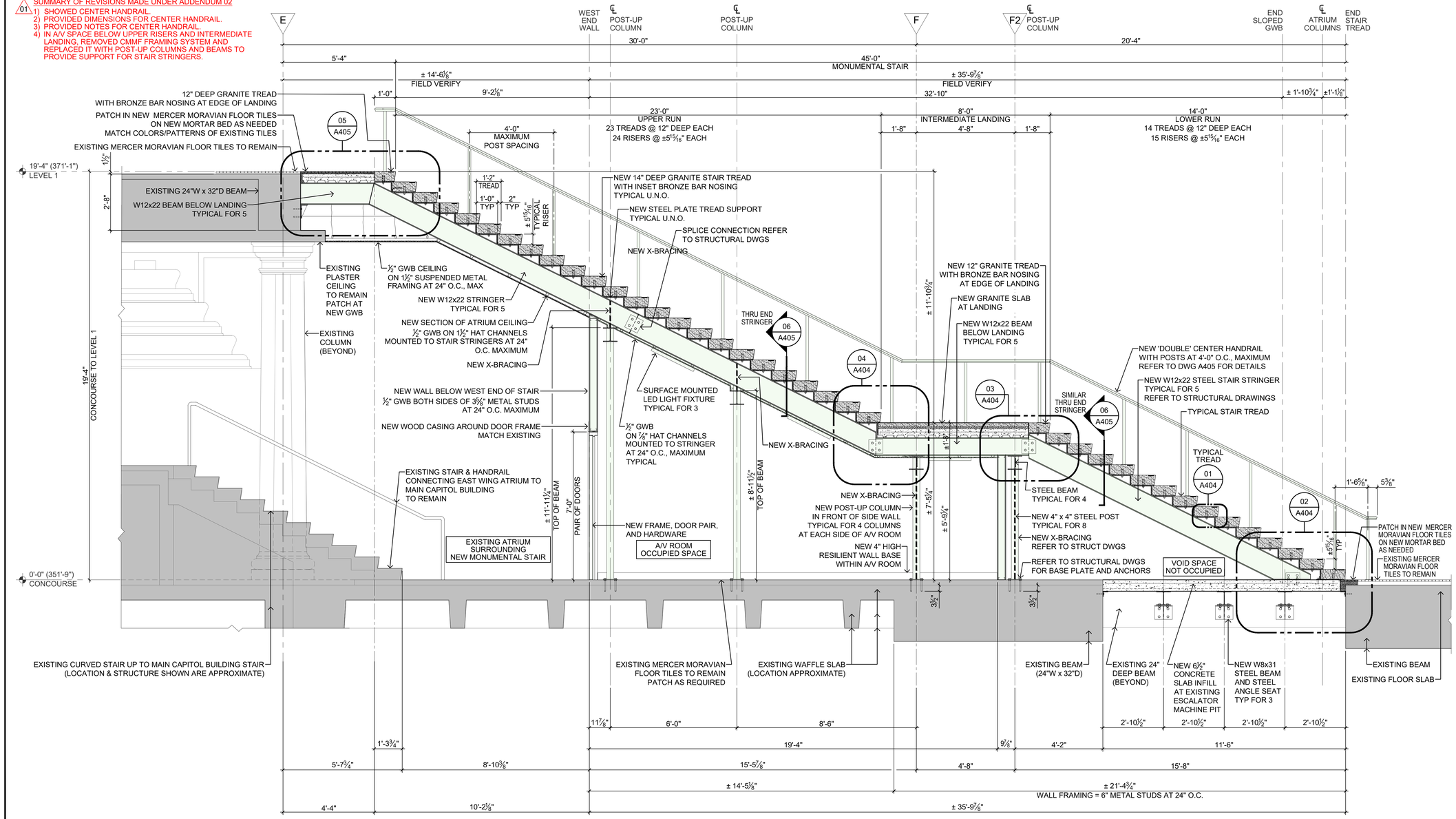

SCALE
1/2" = 1'-0"

SECTION THRU NEW MONUMENTAL STAIR IN EAST WING ATRIUM SHOWING MODIFIED A/V ROOM BELOW STAIR **01**

SCALE & DIMENSIONS

BAR IS ONE (1) INCH LONG ON ORIGINAL DRAWING

0 1

IF BAR IS NOT ONE (1) INCH LONG, ADJUST SCALE ACCORDINGLY. CONTRACTOR SHALL FIELD VERIFY ALL DIMENSIONS. VARIANCE FROM CONTRACT NOT PERMITTED WITHOUT BUREAU OF ENGINEERING AND ARCHITECTURE APPROVAL.

BASE BIDS

ALL WORK SHOWN ON THIS DRAWING IS INCLUDED IN BASE BID 01, UNLESS NOTED OTHERWISE ON THIS DRAWING.

REFER TO PROJECT MANUAL FOR FULL DESCRIPTION OF ALL BASE BIDS.

GENERAL NOTES FOR NEW STAIR

1. DO NOT SCALE DRAWING A401 *DIAGRAM OF ESCALATOR & STAIR IN EACH WING ATRIUM (LOOKING NORTH)*. REFER TO THE OTHER DRAWINGS THE IN A400 SERIES FOR DIMENSIONS.
2. REFER TO DETAIL 01/A402 FOR LONGITUDINAL SECTION THROUGH NEW MONUMENTAL STAIR.
3. REFER TO DETAIL 01/A403 FOR ELEVATION OF SOUTH SIDE OF NEW MONUMENTAL STAIR.
4. REFER TO DETAIL 02/A403 FOR ELEVATION OF NORTH SIDE OF NEW MONUMENTAL STAIR.
5. REFER TO DRAWINGS A404 & A405 FOR LARGE SCALE DETAILS RELATED TO MONUMENTAL STAIR

VITETTA PROJECT 4645.0000

© 2024 VITETTA

ALL DIMENSIONS MUST BE VERIFIED BY THE CONTRACTOR(S) AND THE ARCHITECT NOTIFIED OF ANY DISCREPANCIES BEFORE PROCEEDING WITH THE CONSTRUCTION

DO NOT SCALE THIS DRAWING

19		20	
17		18	
15		16	
13		14	
11		12	
09		10	
07		08	
05		06	
03		04	
01	ADDENDUM 02 | 02.12.2024	02	
No.	DESCRIPTION	No.	DESCRIPTION

AS-BUILT REVISIONS

REGISTERED ARCHITECT COMMONWEALTH OF PENNSYLVANIA DANIEL R. VODZAK, II-17

02.12.2024

VITETTA Professional's Signature | Consultant Professional's Signature | Date

CONSULTANT
VITETTA
ARCHITECTURE | ENGINEERING | PLANNING
HISTORIC PRESERVATION
645 NORTH 12TH STREET • SUITE 100
LEMOYNE • PENNSYLVANIA • 17043

COMMONWEALTH OF PENNSYLVANIA
DEPARTMENT OF GENERAL SERVICES
HARRISBURG, PENNSYLVANIA

DGS PROJECT NUMBER
C-0948-0101 PHASE 001

CAPITOL EAST WING
REPLACEMENT OF ESCALATORS WITH ELEVATOR
HVAC DIFFUSERS & CAFETERIA UPGRADES

HARRISBURG, DAUPHIN COUNTY, PENNSYLVANIA

NEW MONUMENTAL STAIR
LONGITUDINAL SECTION

DRAWN BY	DATE	DRAWING NUMBER
R. CLOSE / J. JOLIN	BID SET ISSUED 01.04.2024	A402
CHECKED BY D. VODZAK	SCALE 1/2" = 1'-0", U.N.O	

FILE PATH: P:\Projects\4645_00\ARCH\4645_19_A402_Stair_Section.dwg PLOTTED: 24.02.12 12:19 PM
LAST SAVED: 24.02.12 05:32 PM PLOTTED BY: JOLIN

DRAWING IS INTENDED FOR COLOR PRINTING