ALUMINUM STOREFRONT DETAILS

NOTE: 1. CONCRETE MASONRY UNITS INDICATED ARE DIAGRAMATIC IN NATURE AND ARE NOT SPECIFIC TO ANY MANUFACTURER. MASONRY CONTRACTOR SHALL INCORPORATE SHAPES AND OR CUT UNITS AS REQUIRED TO MEET DETAIL REQUIREMENTS.
2. ALL LINTELS SHOWN ARE EXISTING TO REMAIN UNLESS NOTED OTHERWISE.
3. ALL EXPOSED LINTELS ARE TO BE PAINTED. CONTRACTOR TO PREPARE AND PAINT AS SPECIFIED.

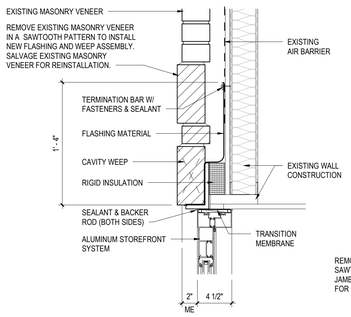

1 / A6.3 HEAD DETAIL
1 1/2" = 1'-0"

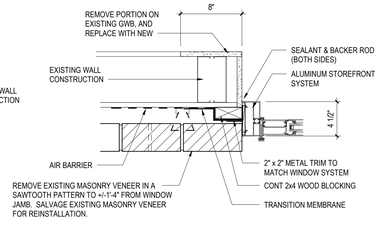

2 / A6.3 JAMB DETAIL
1 1/2" = 1'-0"

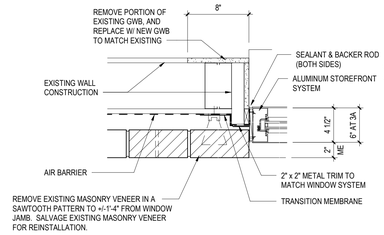

3 / A6.3 STOREFRONT JAMB DETAIL
1 1/2" = 1'-0"
3A / A6.3

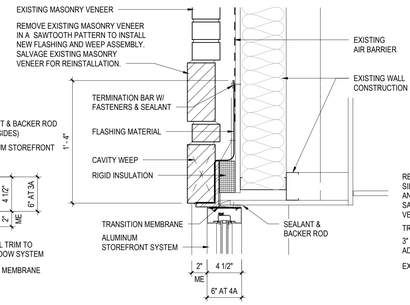

4 / A6.3 STOREFRONT HEAD DETAIL
1 1/2" = 1'-0"
4A / A6.3

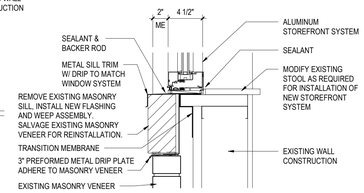

5 / A6.3 STOREFRONT HEAD DETAIL
1 1/2" = 1'-0"

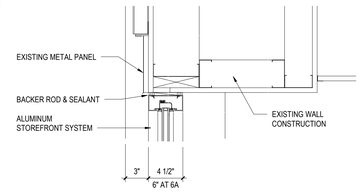

6 / A6.3 STOREFRONT HEAD DETAIL
1 1/2" = 1'-0"
6A / A6.3

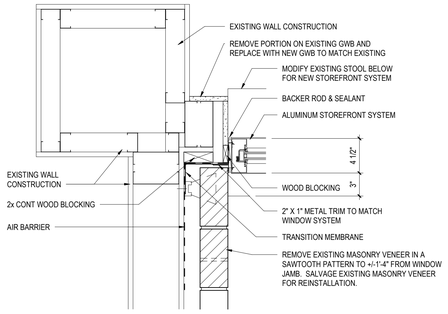

7 / A6.3 STOREFRONT JAMB DETAIL
1 1/2" = 1'-0"

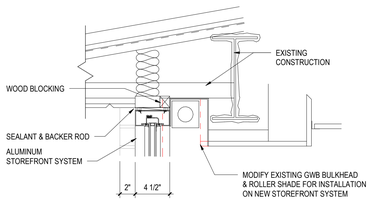

8 / A6.3 STOREFRONT HEAD DETAIL
1 1/2" = 1'-0"

ALUMINUM CURTAIN WALL DETAILS (6"FRAMES)

NOTE: 1. CONCRETE MASONRY UNITS INDICATED ARE DIAGRAMATIC IN NATURE AND ARE NOT SPECIFIC TO ANY MANUFACTURER. MASONRY CONTRACTOR SHALL INCORPORATE SHAPES AND OR CUT UNITS AS REQUIRED TO MEET DETAIL REQUIREMENTS.
2. ALL LINTELS SHOWN ARE EXISTING TO REMAIN UNLESS NOTED OTHERWISE.
3. ALL EXPOSED LINTELS ARE TO BE PAINTED. CONTRACTOR TO PREPARE AND PAINT AS SPECIFIED.

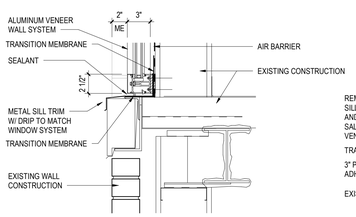

9 / A6.3 STOREFRONT HEAD DETAIL
1 1/2" = 1'-0"

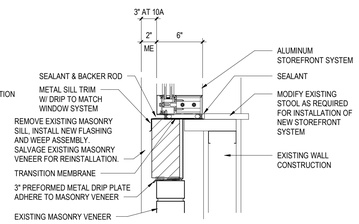

10 / A6.3 STOREFRONT SILL DETAIL
1 1/2" = 1'-0"
10A / A6.3

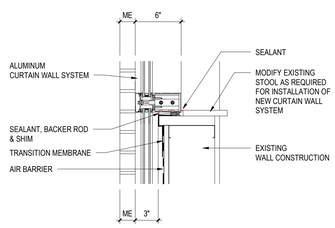

11 / A6.3 STOREFRONT HEAD DETAIL
1 1/2" = 1'-0"

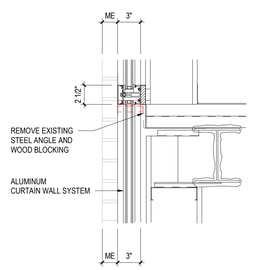

12 / A6.3 STOREFRONT HEAD DETAIL
1 1/2" = 1'-0"

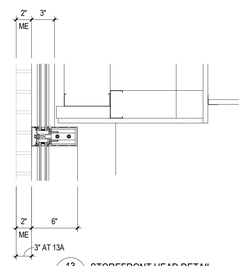

13 / A6.3 STOREFRONT HEAD DETAIL
1 1/2" = 1'-0"
13A / A6.3

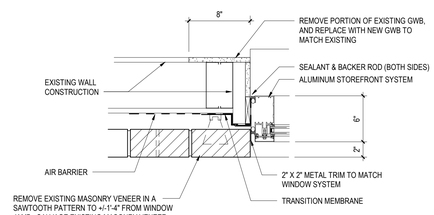

14 / A6.3 STOREFRONT JAMB DETAIL
1 1/2" = 1'-0"

ISSUED FOR BID

ALL REPORTS, PLANS SPECIFICATIONS AND COMPUTER FILES RELATING TO THIS PROJECT ARE THE PROPERTY OF CRABTREE, ROHRBAUGH & ASSOCIATES. CRABTREE ROHRBAUGH & ASSOCIATES RETAINS ALL COMMON LAW, STATUTE AND OTHER RESERVED RIGHTS INCLUDING THE COPYRIGHT THERETO. REPRODUCTION OF THE MATERIAL HEREIN OR SUBSTANTIAL USE WITHOUT WRITTEN PERMISSION OF CRABTREE, ROHRBAUGH & ASSOCIATES VIOLATES THE COPYRIGHT LAWS OF THE UNITED STATES AND WILL BE SUBJECT TO LEGAL PROSECUTION.
© CRABTREE, ROHRBAUGH & ASSOCIATES, INC 2020

REVISIONS

	MM-DD-YR	NAME	DESCRIPTION OF CHANGES
1	3/20/2024		ADDENDUM NO. 1

CRABTREE ROHRBAUGH & ASSOCIATES - ARCHITECTS
www.cra-architects.com
401 EAST WINDING HILL ROAD
MECHANICSBURG PA 17055
717-458-0272
TOWSON, MARYLAND
CHARLOTTESVILLE, VIRGINIA
WHITE SULPHUR SPRINGS, WEST VIRGINIA

PENN STATE HARRISBURG
LIBRARY WINDOW REPLACEMENT
PSU BUILDING NO. 0985-026
777 W. HARRISBURG PIKE
MIDDLETOWN, PA 17057

ALUMINUM STOREFRONT DETAILS
PLOT SCALE: As indicated
FILENAME:
DATE: FEBRUARY 23, 2024

PSU PROJECT NO. 00-08549.00
DGS PROJECT NO. 800-311

A6.3