

SECOND FLOOR PLAN - AREA A - HVAC

SCALE: 1/8" = 1'-0"

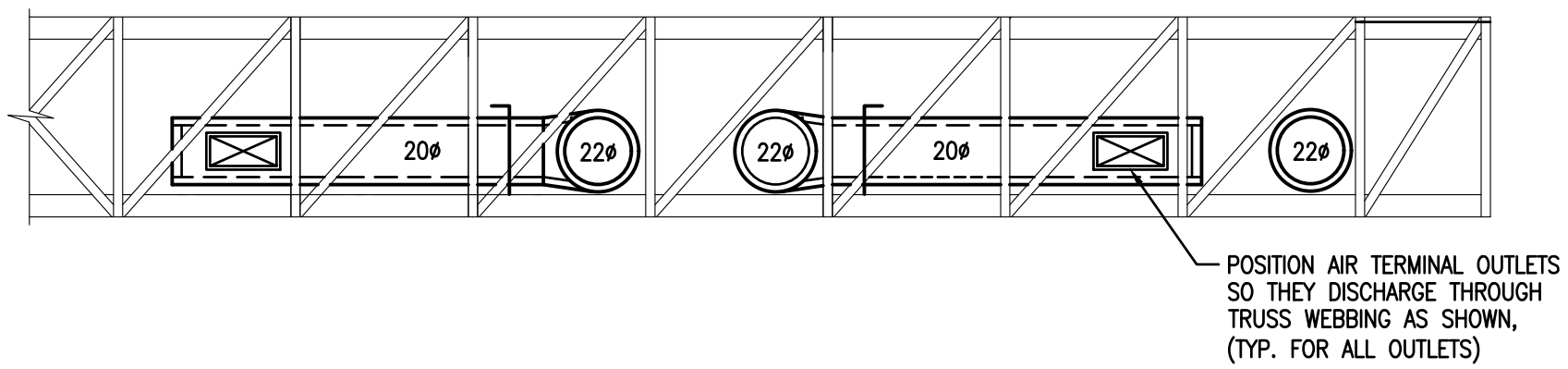

SECTION A

SCALE: 1/4" = 1'-0"

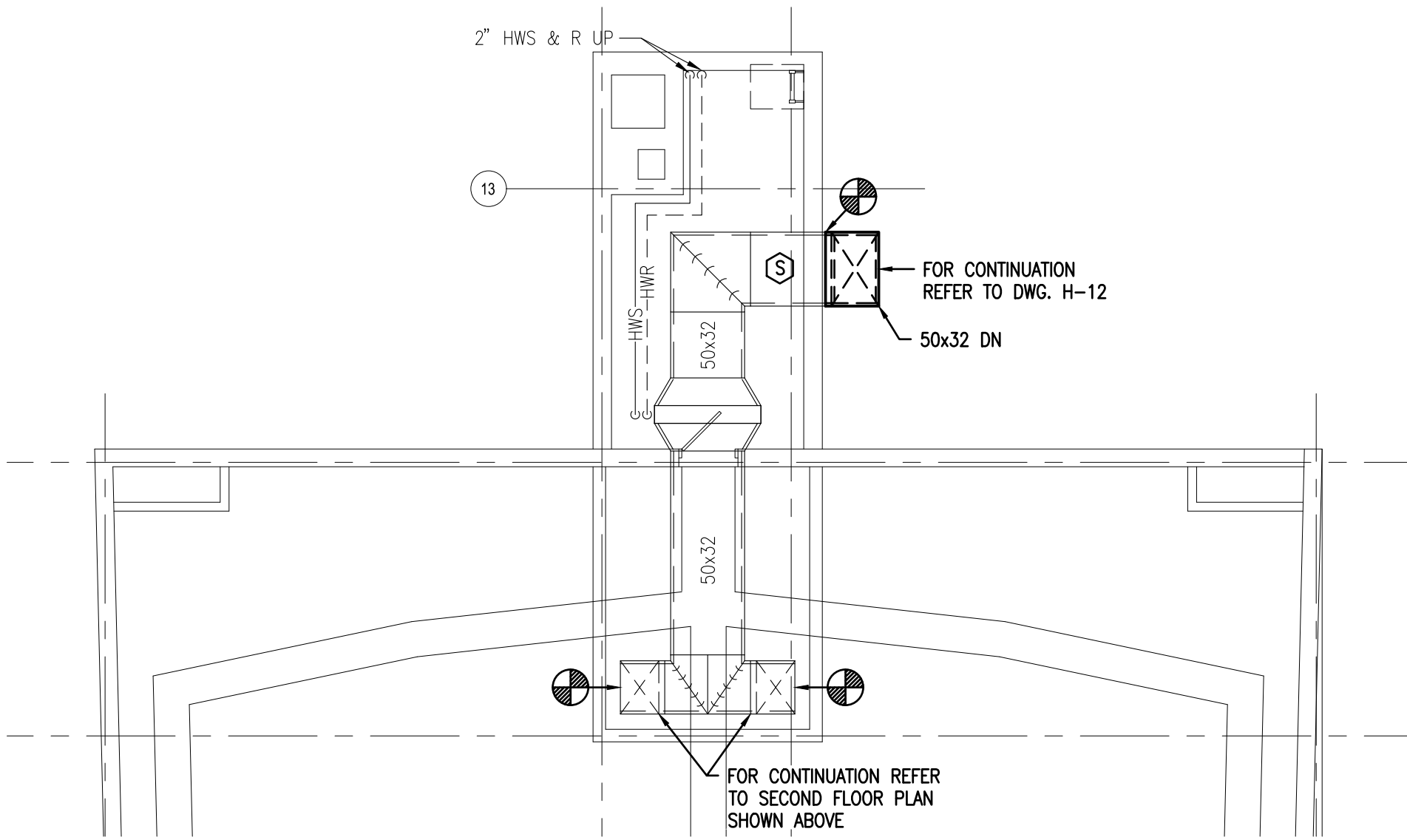

PARTIAL UPPER AUDITORIUM PLAN - HVAC

SCALE: 1/8" = 1'-0"

THE HVAC CONTRACTOR SHALL BE RESPONSIBLE FOR COORDINATING ALL ELECTRICAL PANEL LOCATIONS (INSIDE ELECTRICAL AND OUTSIDE ELECTRICAL ROOMS) WITH PIPING AND DUCTWORK LAYOUTS PRIOR TO PIPING AND DUCTWORK INSTALLATION. THE HVAC CONTRACTOR SHALL BE RESPONSIBLE FOR MEETING ALL N.E.C. (NATIONAL ELECTRIC CODE) CLEARANCES BEFORE INSTALLING ANY PIPING AND DUCTWORK. THE HVAC CONTRACTOR SHALL BE RESPONSIBLE FOR ANY AND ALL COSTS RESULTING TO REWORKING (REMOVING AND REINSTALLING) PIPING AND DUCTWORK INSTALLED IN CONFLICT WITH ELECTRICAL PANELS/EQUIPMENT OR PARAPETS.

DRAWING NOTES:

- REFER TO DRAWING H-4 FOR HVAC GENERAL PROJECT NOTES.
- PROVIDE REQUIRED SERVICE CLEARANCE FOR ALL HVAC UNITS AS RECOMMENDED BY THE EQUIPMENT MANUFACTURER.
- THE HVAC CONTRACTOR IS RESPONSIBLE FOR ALL CUTTING AND PATCHING REQUIRED TO COMPLETE ALL INDICATED WORK.
- THE HVAC CONTRACTOR IS RESPONSIBLE FOR ALL EXCAVATION AND BACKFILLING NOT INDICATED TO BE PROVIDED BY THE GENERAL CONTRACTOR ELSEWHERE IN THE DOCUMENTS THAT IS REQUIRED TO COMPLETE ALL INDICATED HVAC WORK.
- REFER TO ARCHITECTURAL REFLECTED CEILING PLANS FOR EXACT LOCATIONS OF HVAC CEILING OUTLETS AND OTHER CEILING MOUNTED DEVICES. ANY CEILING REMOVAL REQUIRED FOR WORK TO BE COMPLETED UNDER THIS CONTRACT, THAT IS NOT INDICATED ON THE ARCHITECTURAL PLANS, SHALL BE THE RESPONSIBILITY OF THIS CONTRACTOR. CEILINGS REMOVED BY THIS CONTRACTOR SHALL BE REPLACE AND/OR REPAIRED BY HIM, AS PER SPECIFICATIONS.
- REFER TO DRAWING H-C2, SECTIONS 'D' AND 'E' FOR REQUIRED PACKAGE AIR HANDLING UNIT INSTALLATION DETAILS. THESE DETAILS APPLY TO ALL SECOND FLOOR PACKAGE AIR HANDLERS.

KEYED DRAWING NOTES:

- INSTALL DUCTWORK THROUGHOUT THIS AREA OF THE BUILDING UP IN BETWEEN EXISTING BAR JOIST AND THROUGH JOIST WEBBING, UNLESS OTHERWISE NOTED.
- OFFSET DUCT DROP WITHIN CHASE AS REQUIRE TO CLEAR STRUCTURAL STEEL ON FLOOR BELOW.
- INSTALL DUCT MAIN AS HIGH AS POSSIBLE, JUST BELOW BOTTOM CORD OF STRUCTURAL STEEL.
- REFER TO SECTIONS 'D' AND 'E' SHOWN ON DRAWING H-C2 FOR TYPICAL PACKAGE AIR HANDLING UNIT, DUCTWORK AND PIPING INSTALLATION REQUIREMENTS.
- PROVIDE GALVANIZED STEEL DOUBLE WALL SPIRAL DUCTWORK, REFER TO SPECIFICATIONS FOR MATERIAL REQUIREMENTS.
- CLOTHES DRYER DUCTWORK, REFER TO SPECIFICATIONS FOR MATERIAL REQUIREMENTS.
- 8" UP TO RV-1

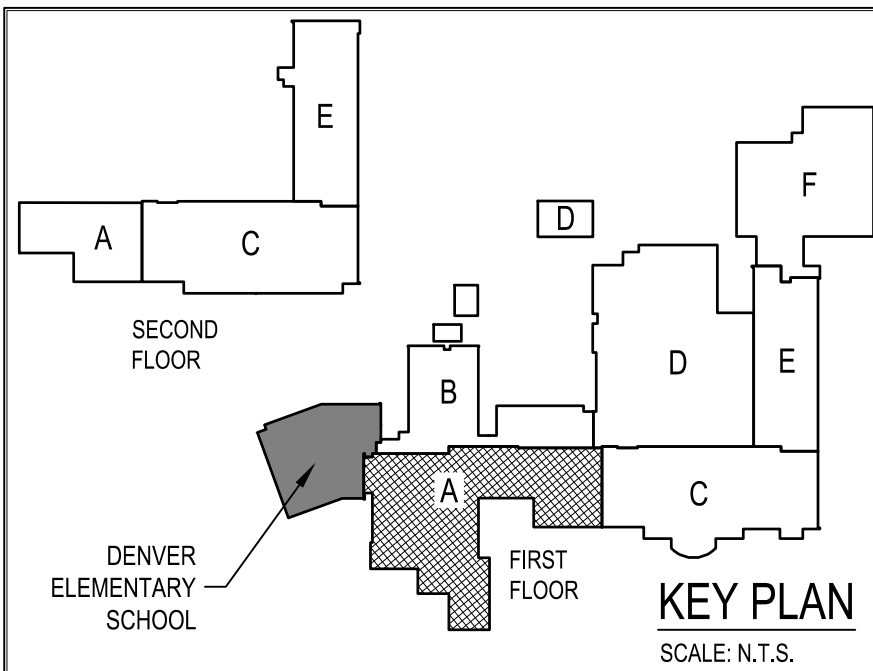

SECOND FLOOR PLAN - AREA A - HVAC
RENOVATIONS TO THE COCALICO MIDDLE SCHOOL
COCALICO SCHOOL DISTRICT
SOUTH 4TH STREET, DENVER BOROUGH, LANCASTER COUNTY PA

ALL DIMENSIONS AND EXISTING CONDITIONS SHALL BE CHECKED AND VERIFIED BY THE CONTRACTOR AT THE SITE.
JOB NO.: 23001.00
DRAWN BY: RLC
DATE: 04.12.24

H-A2

CONSOLIDATED
ENGINEERS
1022 James Drive
Lansport, PA 15533
Tel: 610-916-1600 Fax: 610-916-1610
Internet: www.consolidatedengineers.com

CIE



AEM ARCHITECTS INC.
3700 PERKINS AVENUE, READING, PA 19606-2785
Phone: 610-779-3320 Fax: 610-779-8022
www.aem-arch.com